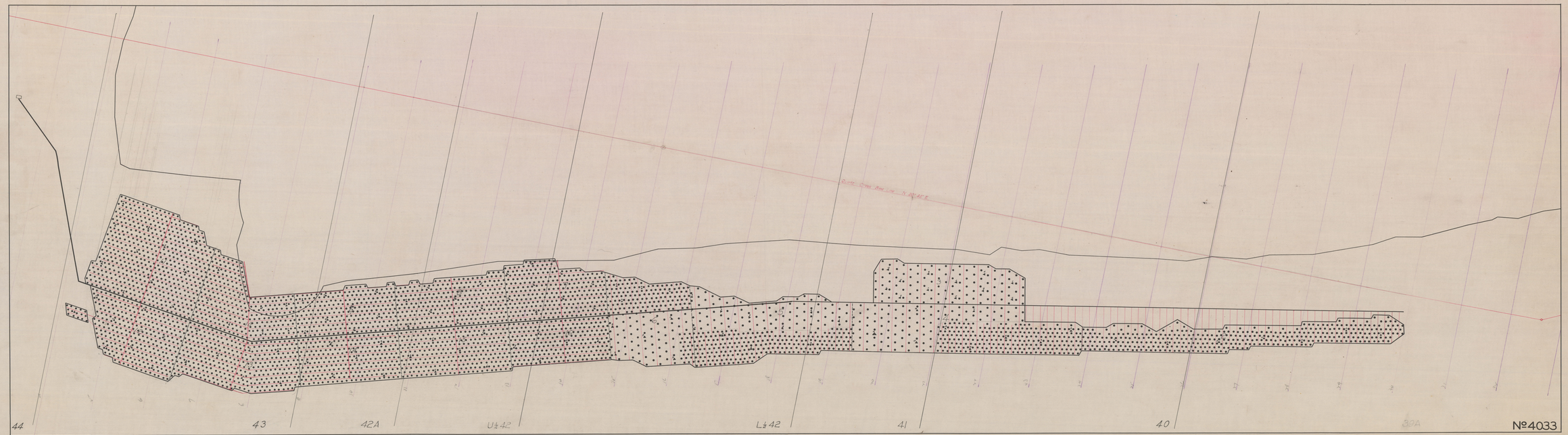

e011156353

YCGC26592